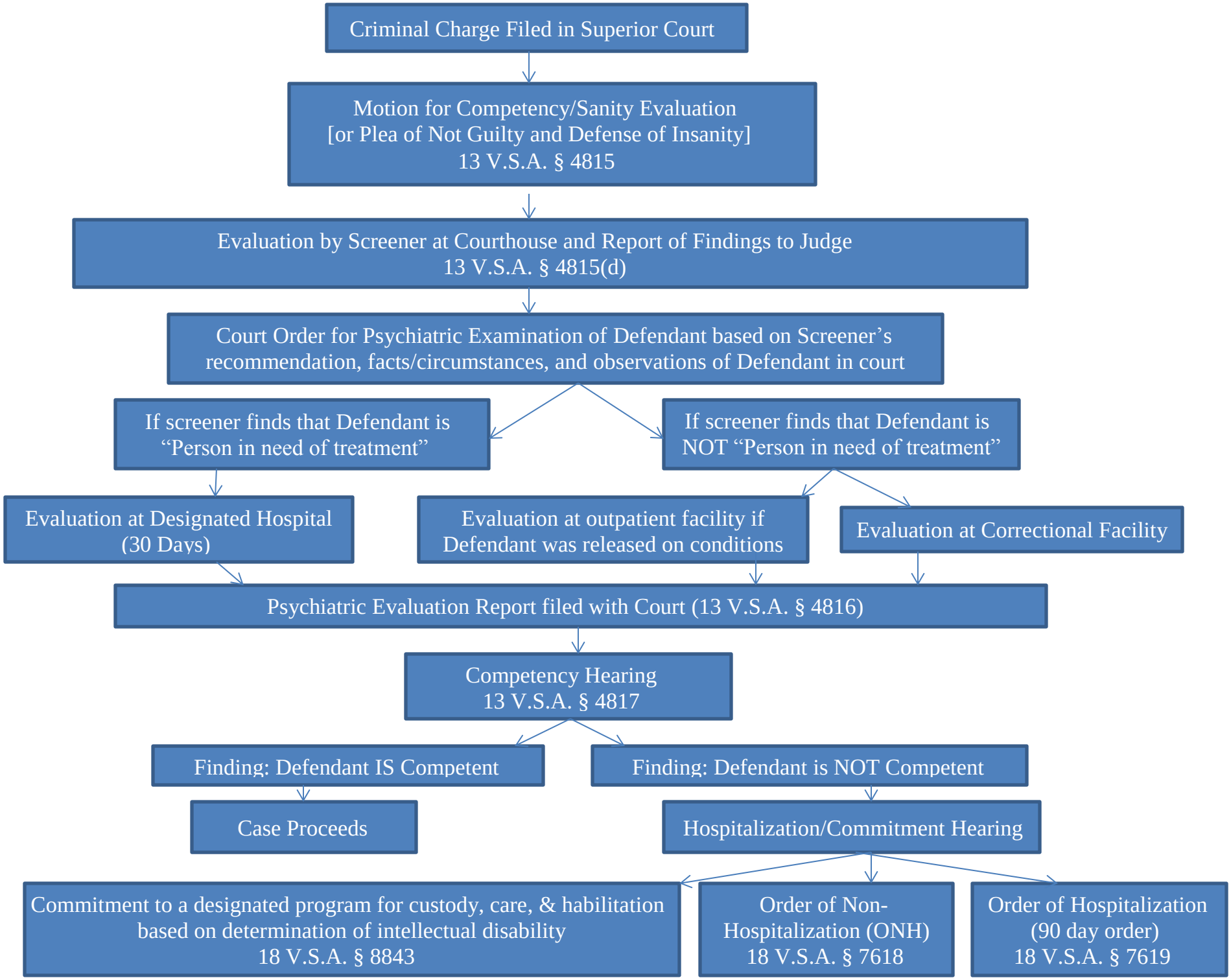INVOLUNTARY COMMITMENT: CRIMINAL DIVISION